

City of Temecula
BUILDING & SAFETY DEPARTMENT

43200 Business Park Drive – P.O. Box 9033
Temecula, CA 92589-9033
Phone: (951) 694-6439 – Fax (951) 694-6478
www.cityoftemecula.org

Residential Balcony Deck

Plot Plan

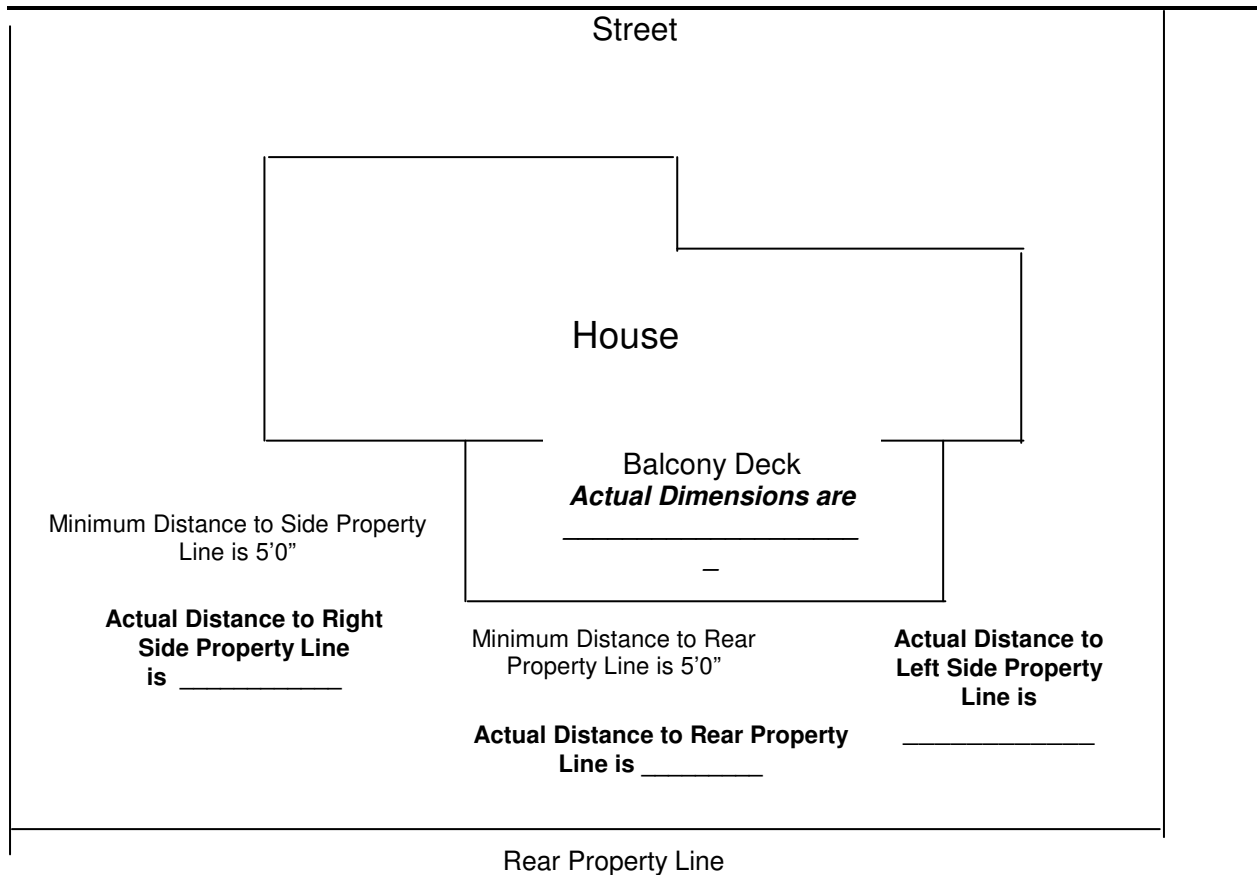

**Please note Side and Rear Yard Setbacks on the Plot Plan.
Please note actual dimensions for the Balcony Deck on the Plan.**

General Notes

1. Front yard setbacks are variable.
2. Side yard setback to any balcony deck post is five (5) feet.
3. Rear yard setback to any balcony deck post is five (5) feet.
4. Overhangs shall not extend beyond one-third the distance to the property line. For example, a five (5) foot setback would permit for a twenty-four (24") inch overhang.

SIDE VIEW

FRONT VIEW

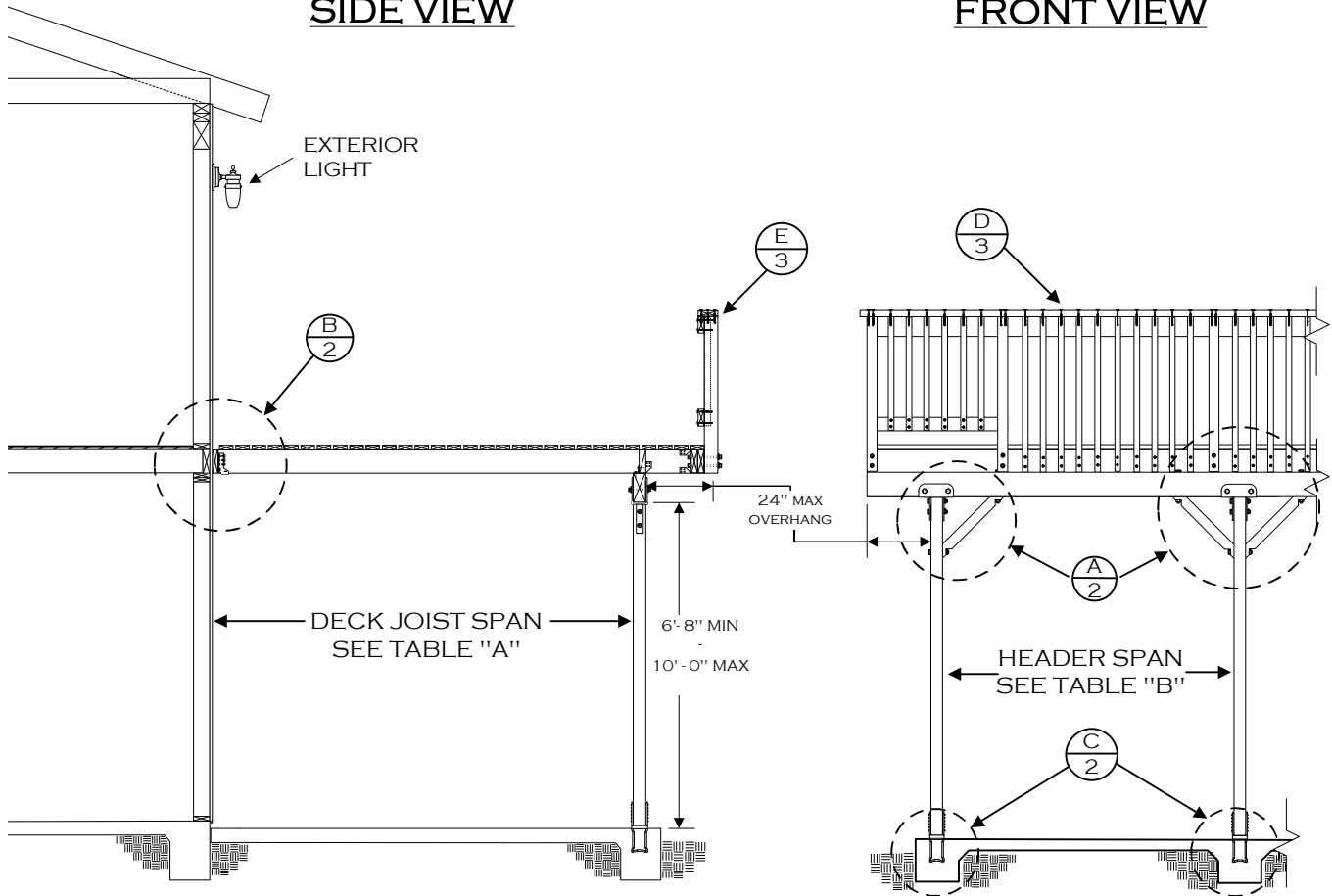

TABLE "A"
DECK JOIST SPANS
(DOUGLAS FIR #2 OR BETTER)

SIZE	SPACING	SPAN
2 x 6	12" o.c.	10' - 6"
	16" o.c.	9' - 0"
	24" o.c.	7' - 6"
2 x 8	12" o.c.	14' - 0"
	16" o.c.	12' - 0"
	24" o.c.	9' - 6"
2 x 10	16" o.c.	15' - 0"
	24" o.c.	12' - 0"
2 x 12	24" o.c.	14' - 0"
4 x 6	12" o.c.	14' - 6"
	16" o.c.	13' - 6"
	24" o.c.	11' - 6"
4 x 8	24" o.c.	15' - 0"
4 x 10	32" o.c.	15' - 0"

TABLE "B"
HEADER SIZING & SPANS
(DOUGLAS FIR #2 OR BETTER)

JOIST SPAN	HEADER	
	SIZE	SPAN
UPTO 8'-0"	4 X 8	8'-0"
	4 X 10	10'-0"
	4 X 12	11'-6"
	6 X 12	14'-0"
8'-1" - 10'-0"	4 X 8	7'-6"
	4 X 10	9'-6"
	4 X 12	11'-0"
	6 X 12	13'-0"
10'-1" - 12'-0"	4 X 8	7'-0"
	4 X 10	9'-0"
	4 X 12	10'-0"
	6 X 12	12'-0"
12'-1" - 15'-0"	4 X 8	6'-6"
	4 X 10	8'-0"
	4 X 12	9'-6"
	6 X 12	11'-0"

TABLE "C" Δ
LEDGER BOLT SPACING
(3/8 DIA. X 6" LAG BOLTS - SEE NOTE 1)

DECK JOIST SPAN	SPACING
8'-0" OR LESS	8" O.C.
8'-1" TO 10'-0"	6" O.C.
10'-1" TO 12'-0"	5-1/2" O.C.
12'-1" TO 14'-0"	4-1/2" O.C.
14'-1" TO 15'-0"	4" O.C.

NOTES:

1. LEDGER BOLTS SHALL BE 3/8" DIA. X 6" LONG WITH 1/4" DIA. PRE DRILLED HOLES. BOLTS ARE TO BE PLACED STAGGERED.
2. ALL METAL HARDWARE & SCREWS TO BE GALVANIZED OR OTHERWISE APPROVED CORROSION RESISTANCE
3. MAXIMUM 5' JOIST SPAN IF 2ND FLOOR IS CANTILEVERED AT LEDGER.
4. SHEAR WALLS MAY NOT BE MODIFIED UNLESS STRUCTURAL CALCULATIONS ARE SUBMITTED AND APPROVED BY THE BUILDING DEPARTMENT
5. USE OF THIS STANDARD IS LIMITED TO R-3 OCCUPANCIES (SINGLE FAMILY DWELLINGS AND DUPLEX) Δ

DISCLAIMER:

ALTERNATE DECK DESIGNS MAY BE POSSIBLE WHEN PROVIDED WITH AN ENGINEERED ANALYSIS. USE OF THIS CONVENTIONAL STANDARD DESIGN IS AT THE USER'S RISK AND CARRIES NO IMPLIED OR INFERRED GUARANTEE AGAINST FAILURE OR DEFECTS.

WESTERN RIVERSIDE COUNTY CODE UNIFORMITY PROGRAM



CITY OF TEMECULA

BUILDING DEPARTMENT

BALCONY/DECK STANDARD

951-694-6439

43200 BUSINESS PARK DR.
TEMECULA, CA 92590

Fax 951-694-6403

1/1/2008 Δ

DECKSTD2008.VSD

PAGE 1 OF 4

KNEE BRACE DETAIL (A)

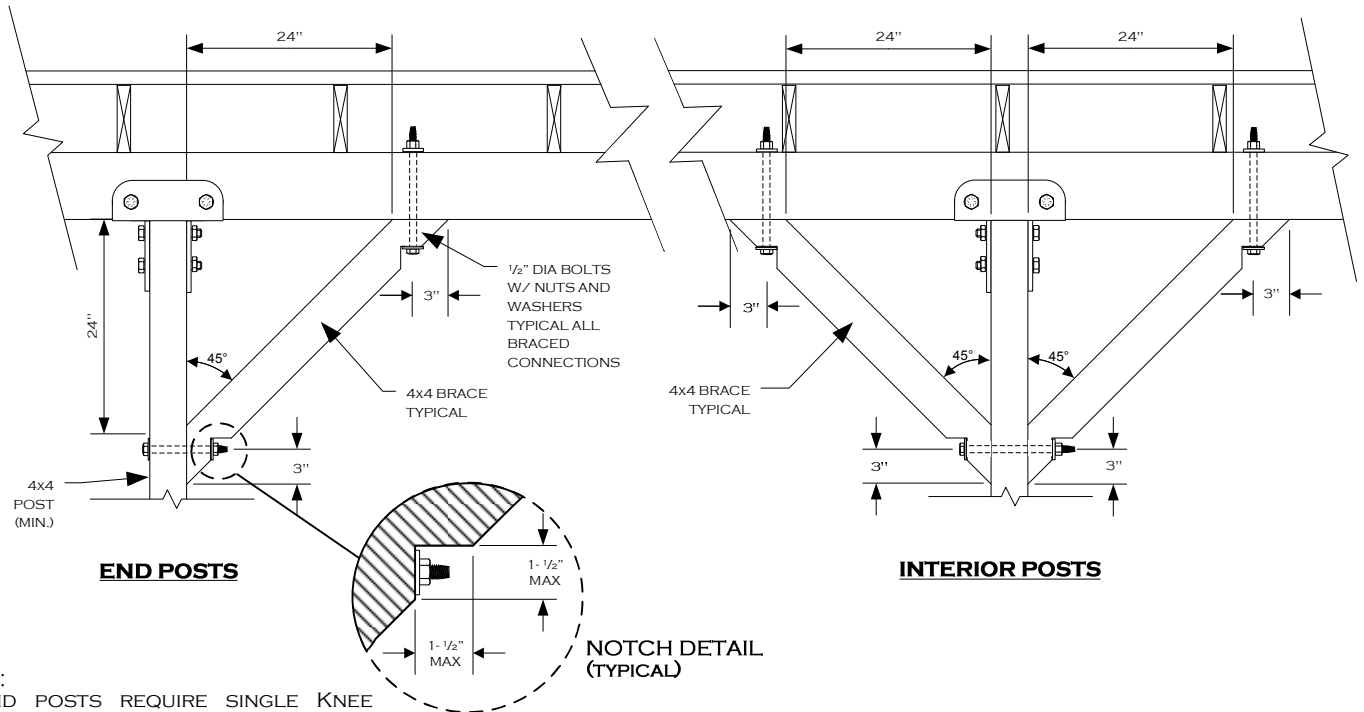

NOTE:
 1. END POSTS REQUIRE SINGLE KNEE BRACE. ALL INTERIOR POSTS TO HAVE DOUBLE BRACES.

LEDGER DETAIL (B)

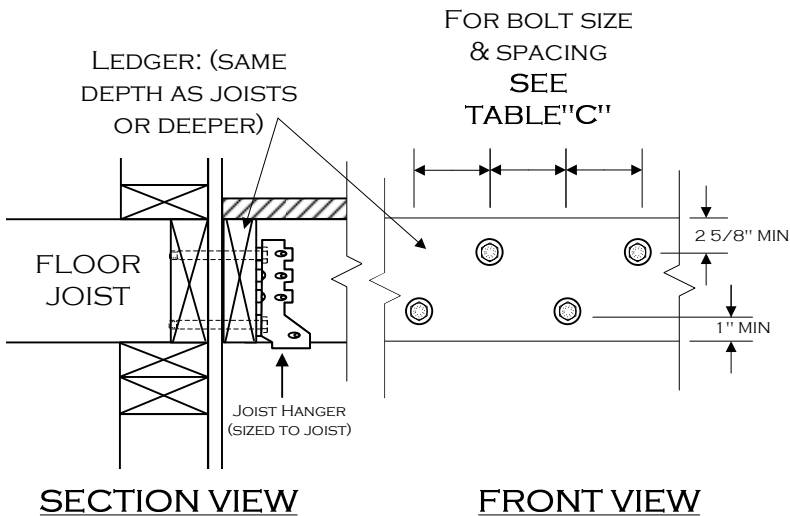

NOTE: THIS DECK CONNECTION DETAIL IS BASED ON THE ASSUMPTION THAT A MINIMUM 1-1/2" THICK WOOD MEMBER IS ADEQUATELY INSTALLED AT ALL EDGES OF THE 2ND FLOOR DIAPHRAGM. IF ANY OTHER MATERIAL IS USED, SUCH AS TJI JOISTS, A SPECIAL ENGINEERED DESIGN WILL BE REQUIRED. IT IS THE OWNER'S RESPONSIBILITY TO VERIFY THE PRESENCE OF THE APPROPRIATE RIM JOIST.

FOOTING DETAIL (C)

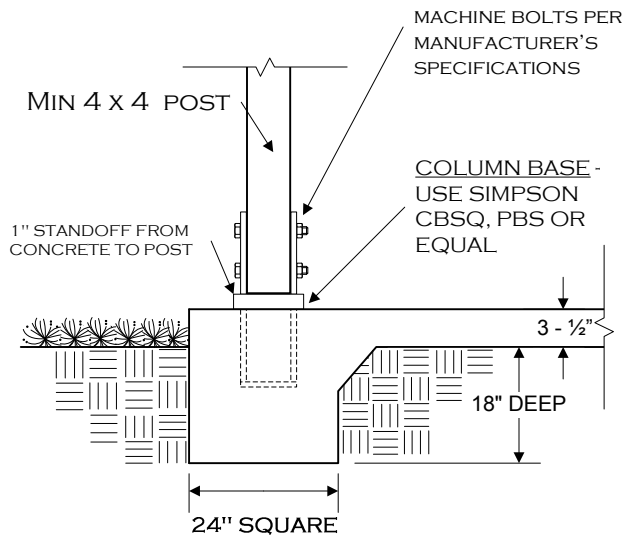

WESTERN RIVERSIDE COUNTY CODE UNIFORMITY PROGRAM



CITY OF TEMECULA
BUILDING DEPARTMENT
BALCONY/DECK STANDARD

951-694-6439

43200 BUSINESS PARK DR.
 TEMECULA, CA 92590

Fax 951-694-6403

1/1/2008

DECKSTDS2008.VSD

PAGE 2 OF 4

RAILING, POST, & BEAM DETAIL (D)

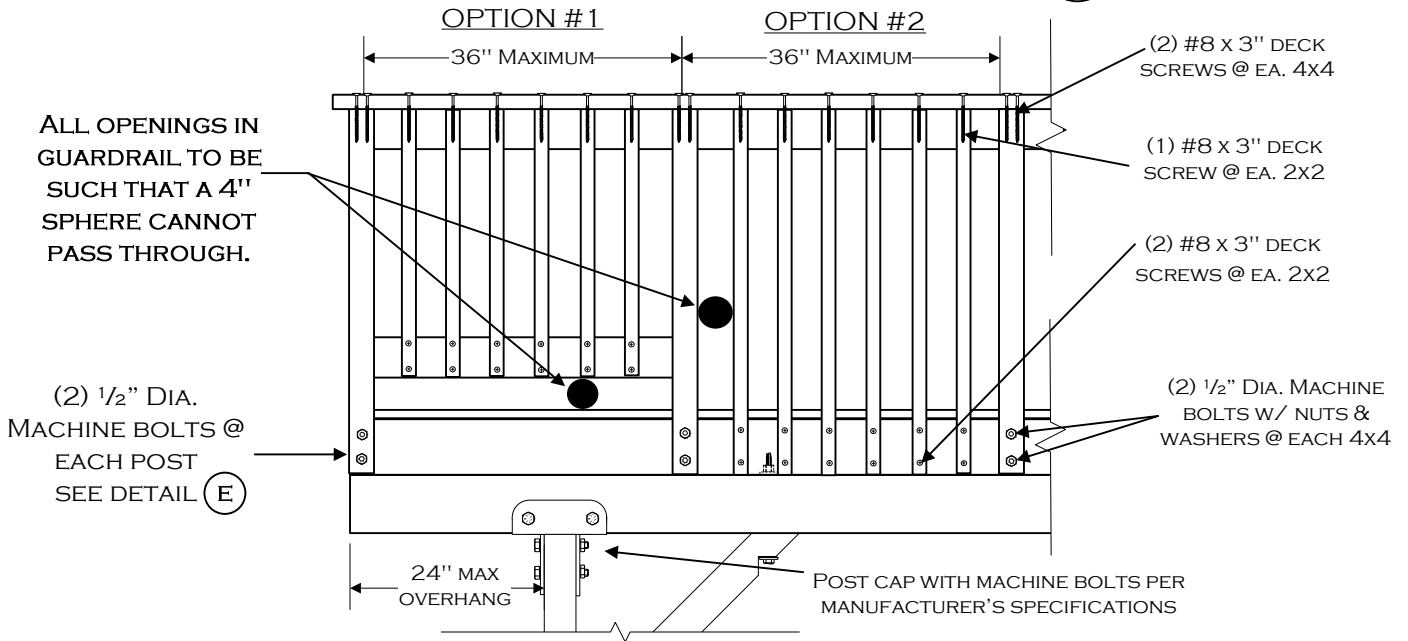

RAILING SECTION VIEWS (E)

GUARDRAIL PERPENDICULAR TO JOISTS

GUARDRAIL PARALLEL TO JOISTS

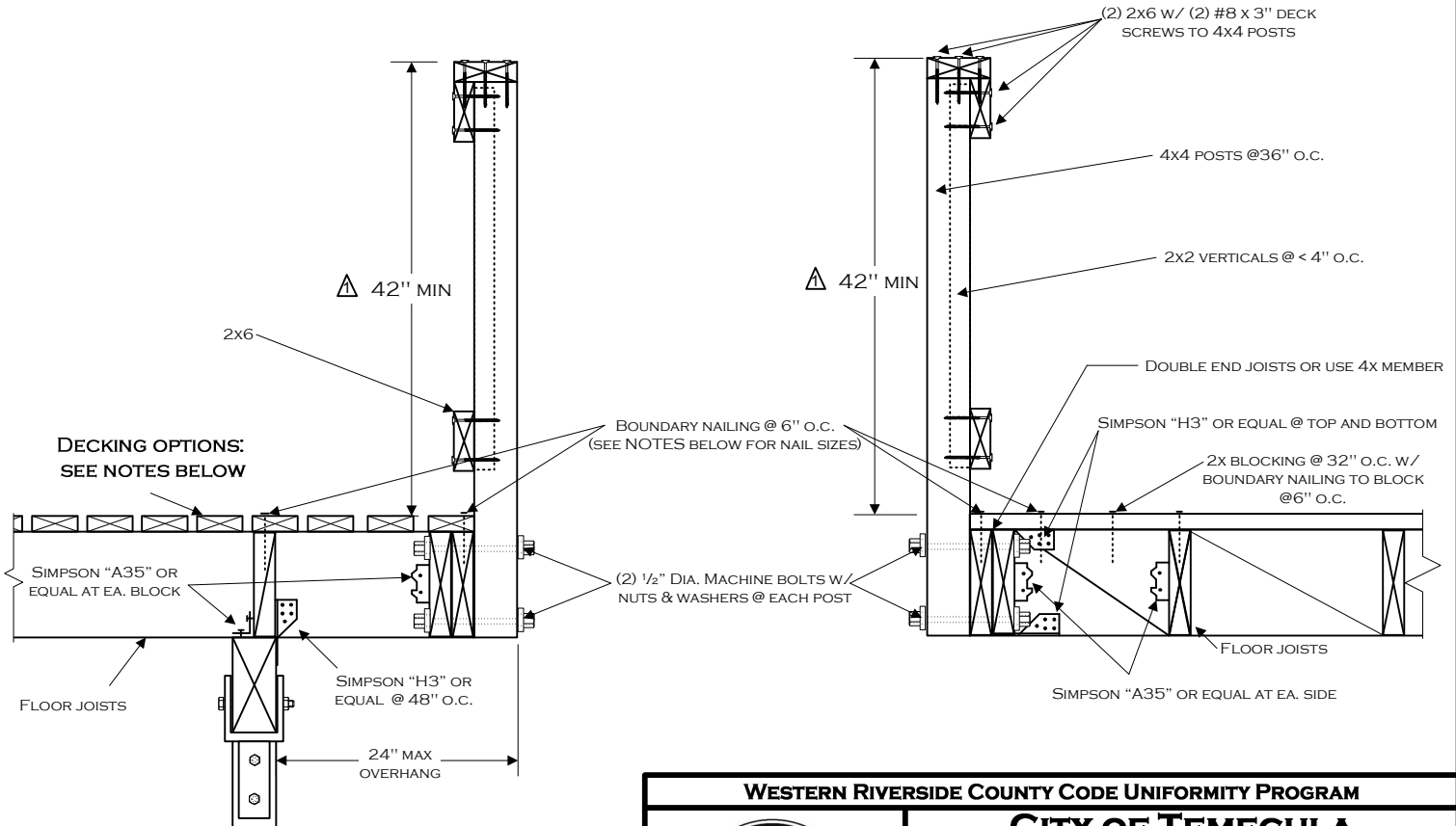

NOTE- DECKING OPTIONS ARE AS FOLLOWS:

- 5/8" TONGUE AND GROOVE JOINTED PLYWOOD SECURED WITH 8d NAILS. ALL EDGE NAILING AT 6" O.C. MUST BE COVERED WITH AN APPROVED WEATHER RESISTIVE MATERIAL WALKING SURFACE, AND SLOPED FOR DRAINAGE.
- 2X6" DECKING SECURED W/ (2) 16d NAILS @ EA. JOIST.

WESTERN RIVERSIDE COUNTY CODE UNIFORMITY PROGRAM			
		CITY OF TEMECULA	
BUILDING DEPARTMENT		BALCONY/DECK STANDARD	
951-694-6439		43200 BUSINESS PARK DR. TEMECULA, CA 92590	
Fax 951-694-6403		1/1/2008	DECKSTDS2008.VSD
		▲	PAGE 3 OF 4

OPTIONAL EXTERIOR STAIRWAY

NOTES:

1. THE TOLERANCE BETWEEN THE LARGEST AND SMALLEST TREAD DEPTH OR BETWEEN THE LARGEST AND SMALLEST RISER HEIGHT SHALL NOT EXCEED 3/8" IN THE STAIRWAY. \triangle
2. STAIRWAY WIDTH 36" MIN - 48" MAX.
3. TREADS MUST HAVE APPROVED SLIP RESISTANT SURFACE
4. ALTERNATE STAIRWAY DESIGNS MAY BE ACCEPTABLE PENDING BUILDING DEPARTMENT APPROVAL.
5. LIGHTING LEVEL AT ALL STAIR TREADS TO BE A MINIMUM OF 1 FOOT-CANDLE. \triangle

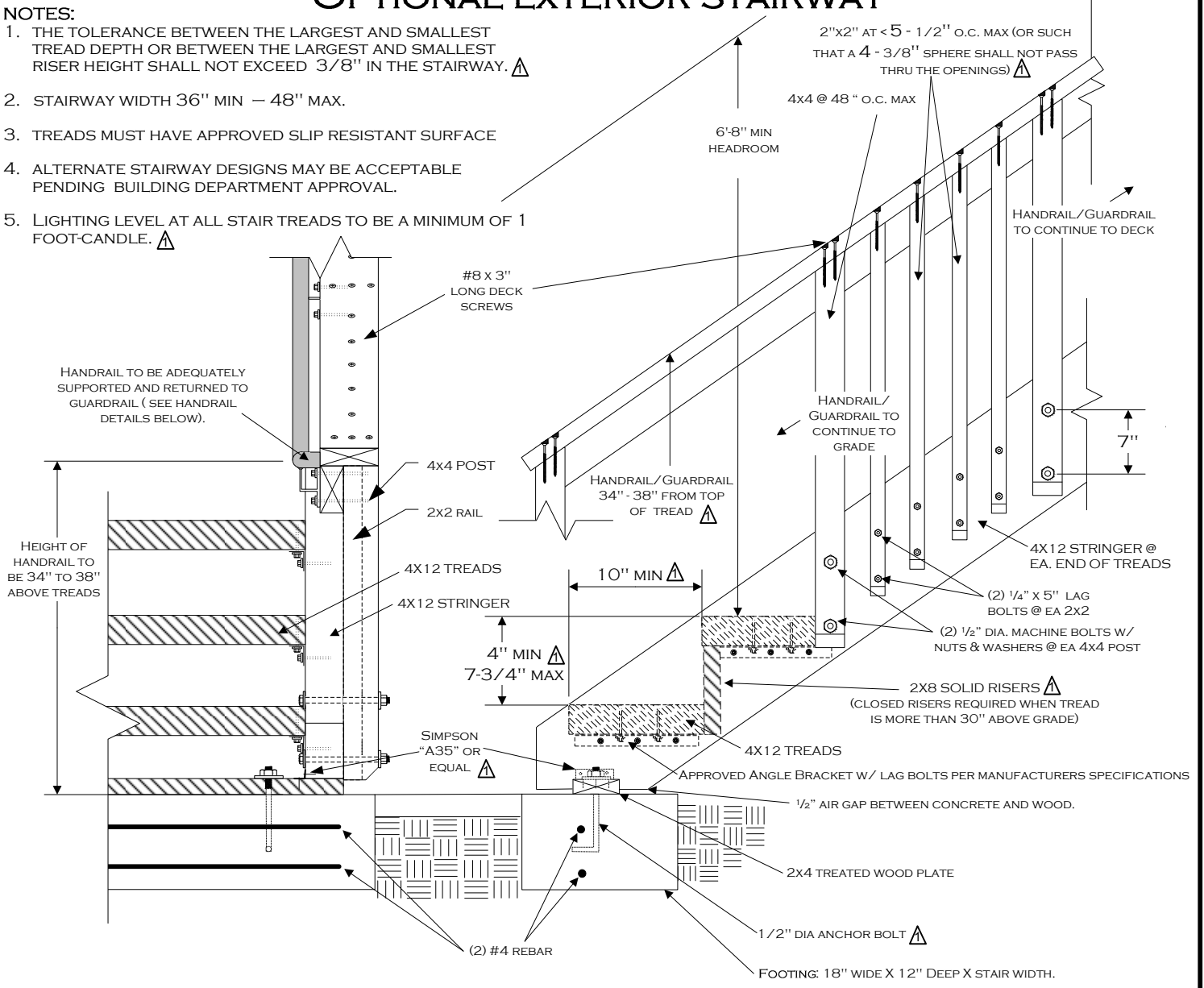

FRONT VIEW

SIDE VIEW

HANDRAIL DETAILS

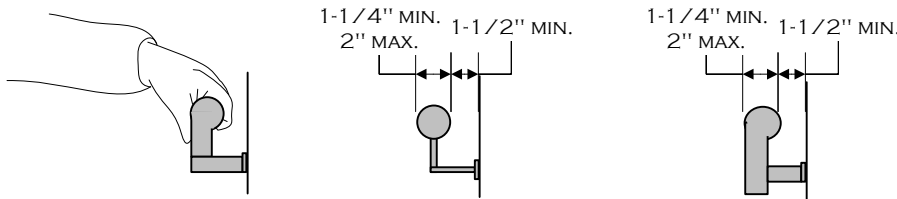

NOTE: OTHER SHAPES MAY BE ACCEPTABLE IF THEY PROVIDE AN EQUIVALENT GRIPPING SURFACE.

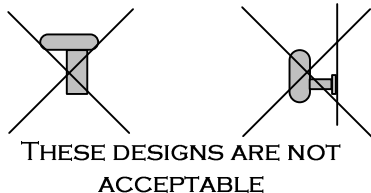

WESTERN RIVERSIDE COUNTY CODE UNIFORMITY PROGRAM			
		CITY OF TEMECULA	
BUILDING DEPARTMENT		BALCONY/DECK STANDARD	
951-694-6439		43200 BUSINESS PARK DR. TEMECULA, CA 92590	
Fax 951-694-6403		1/1/2008 \triangle	DECKSTDS2008.VSD
		PAGE 4 OF 4	